SIMPLE, UNCOMPLICATED
INGREDIENTS.
In the news

2020 Product Catalogue

Marianna
Naturals

Contact: sales@marianna.ca
Corporate: www.mariannacorp.com
Shop: www.marianna.ca

ABOUT

Marianna Naturals ® was born from our belief that the world deserves 100% natural skincare and cosmetics without the use of chemical preservatives. Producing products that are hand-made fresh at our facilities in the USA and are always Cruelty-Free, Paraben-Free, and Sulfate-Free.

GRAPEFRUIT FACIAL SCRUB

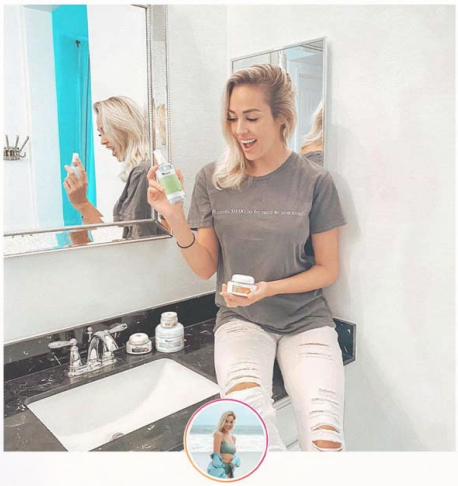

USED BY: **HARMONY SWANK**
@harmonyswank

USED BY: **LYA LEWIS**
@goldlemonade

BLOOD ORANGE SUGAR SCRUB

OUR HISTORY

Beauty Kitchen's founder and CEO, Heather Marianna, skyrocketed in popularity with the launch of her Beauty Kitchen YouTube series in 2012 where she showcased simple, do-it-yourself beauty recipes made with common kitchen household ingredients.

The series generated a powerful following of more than 4 million viewers. Heather Marianna has starred on Bravo's luxury-travel series, "Tour Group" in 2015 and was featured on Oxygen's "My Super Shopping Addiction" in addition to appearing on several episodes of MTV's "Teen Mom OG." The DIY guru has also appeared on countless news segments across the country as a beauty expert, showcasing her own simple tricks and tips. She is the official beauty expert for KSNV-NBC 3 in Las Vegas and appears monthly to captivate viewers with new DIY tutorials.

THE SUPERIOR MUSHROOM BUNDLE

USED BY: **AVERY COOK**
@averydopecook

ITEM ID: 1064 UPC: 6286340791004

BLOOD ORANGE SUGAR SCRUB

Mouthwatering blood orange intermingles perfectly with notes of tangerine leaf, Italian bergamot, tangelo, and sheer floral petals in this irresistible citrus blend. 12 ounce jar.

BENEFITS | SKIN CONCERNS | SKIN TYPE
Sugar scrubs are essential for exfoliating your body on a daily basis. Raw sugar cane granules gently polish off dulling, dead dermal cells as rice bran & essential oils work to replenish moisture balance and fortify your skin.

INGREDIENTS
Organic Fine Grain Sugar, Rice Bran Oil, Blood Orange Essential Oil, Fragrance (Paraben Free and Hypo-Allergenic).

HOW TO USE
At the end of a shower, scrub each area in a circular motion for 60 seconds, then rinse and pat dry. You won't even need lotion afterwards.

ITEM ID: 1065 UPC: 6286340791011

GREEN TEA CUCUMBER SUGAR SCRUB

Garden fresh cucumber blends with natural green tea to create a light and refreshing, therapeutic scent perfect for making any day a spa day. 12 ounce jar.

BENEFITS | SKIN CONCERNS | SKIN TYPE
Sugar scrubs are essential for exfoliating your body on a daily basis. Raw sugar cane granules gently polish off dulling, dead dermal cells as rice bran & essential oils work to replenish moisture balance and fortify your skin.

INGREDIENTS
Organic Fine Grain Sugar, Rice Bran Oil, Fragrance (Paraben Free and Hypo-Allergenic).

HOW TO USE
At the end of a shower, scrub each area in a circular motion for 60 seconds, then rinse and pat dry. You won't even need lotion afterwards.

ITEM ID: 1066 UPC: 6286340791028

BLOOD ORANGE BODY SPLASH

Mouthwatering blood orange intermingles perfectly with notes of tangerine leaf, Italian bergamot, tangelo, and sheer floral petals. Perfectly blended for anytime hydration, spritz as little or as much as you like of this irresistible citrus splash! Four ounce bottle.

BENEFITS | SKIN CONCERNS | SKIN TYPE
The splash works well for hot, summer days, and is perfect for dry skin. Hydrate and refresh hair, skin, and body anytime, anywhere.

INGREDIENTS
Distilled Water, Nonoxynol 12, Polysorbate 80, Vegetable Glycerin, Organic Essential Oil of Blood Orange, Fragrance (Hypo-Allergenic & Paraben Free).

HOW TO USE
Use as an anytime refresher for body, face, and hair. Spritz as little or as much as you like. Go for it! We recommend pairing this item with the matching Blood Orange Sugar Scrub.

ITEM ID: 1067 UPC: 6286340791035

GREEN TEA CUCUMBER BODY SPLASH

Garden fresh cucumber blends with natural green tea to create a light and refreshing, therapeutic scent. Perfectly blended for anytime hydration, spritz as little or as much as you like! Four ounce bottle.

BENEFITS | SKIN CONCERNS | SKIN TYPE
The splash works well for hot, summer days, and is perfect for dry skin. Hydrate and refresh hair, skin, and body anytime, anywhere.

INGREDIENTS
Distilled Water, Nonoxynol 12, Polysorbate 80, Vegetable Glycerin, Organic Essential Oil of Blood Orange, Fragrance (Hypo-Allergenic & Paraben Free).

HOW TO USE
Use as an anytime refresher for body, face, and hair. Spritz as little or as much as you like. Go for it! We recommend pairing this item with the matching Green Tea Cucumber Sugar Scrub.

ITEM ID: 1068 UPC: 6286340791042

100% ROSE WATER SPRAY TONER AND REFRESHER

Refreshing, revitalizing, not to mention multi-use. Spray for a hydrating boost. Set your makeup or spritz for a midday pick-me-up. Marianna Naturals 100% Pure Rosewater from Bulgarian roses will revive dehydrated skin with a dewy glow anytime, anywhere. Our CEO, Heather Marianna, sprays it in her wet hair as well. Four ounce bottle.

BENEFITS | SKIN CONCERNS | SKIN TYPE
Marianna Naturals100% Pure Rosewater from Bulgarian roses will revive dehydrated skin with a dewy glow anytime, anywhere. We also suggest mixing your favorite Marianna Naturals clay masks with our rosewater for an enhanced effect.

INGREDIENTS
100% Pure Bulgarian Rosewater.

HOW TO USE
Spritz generously on clean, dry skin, anytime, anywhere. Can also be used as a makeup setter, spritzing in an upward motion to set makeup.

ITEM ID: 1069 UPC: 6286340791059

CHEMICAL FREE BUG REPELLENT

Stay bite free and chemical free with this Chemical Free Bug Repellent by Beauty Kitchen. Like no other repellent you have every used. This is 100% natural, and it works. With a refreshing scent that won't leave you smelling like chemicals, this is a must have for anyone who lives in an area where mosquitoes and bugs breed. Also safe for children and dogs! Four ounce bottle.

BENEFITS | SKIN CONCERNS | SKIN TYPE
With a refreshing scent that won't leave you smelling like chemicals, this is a must-have for anyone who lives in an area where mosquitoes and bugs breed. Take this with you camping, to the beach, on a hike, or use every day (we sure do at the Beauty Kitchen offices as Zika virus mosquitoes have surfaced in Las Vegas).

INGREDIENTS
Distilled Water, Vegetable Glycerin, and Marianna Natural's proprietary blend of Lemongrass and Citronella.

HOW TO USE
Spray generously on face and body to protect from bug bites. There are zero chemicals in our spray so feel free to add to facial moisturizers for an all over body lotion mix.

ITEM ID: 1070 UPC: 6286340791066

AFTER SUN ALOE SPRAY

After Sun Aloe Spray is a refreshing, hydrating mist perfect for use anywhere, anytime. Simply formulated with fragrant herbal extracts and aloe vera juice, this spray is a pleasant, pick me up for dehydrated, tight and uncomfortable skin. You can also spray your day and night creams for a boost of hydration. Four ounce bottle.

BENEFITS | SKIN CONCERNS | SKIN TYPE
After Sun Aloe Spray is an invigorating, coconut scented mist formulated with an infusion of nutrient-rich botanicals and rosewater essential water to revive dull, tired skin. Aloe Vera and rosewater, both rich in essential vitamins and minerals, deliver a cooling boost of hydration as aloe vera juice provides powerful antioxidant protection. Skin is left feeling refreshed and revitalized.

Marianna Natural's After Sun Aloe Spray is an excellent daily moisturizer for the entire body. It softens and revitalizes chapped, sun-exposed, moisture deprived skin while helping normal skin retain moisture.

Aloe Vera has the ability to protect and heal epithelial tissue, a layer of cells in the skin covering the body. It also helps stimulate fibroblasts, the skin cells responsible for wound healing and the manufacturing of collagen. By reducing inflammation and stimulating new cells, it allows wounds to heal quickly while minimizing scarring. Aloe also has natural antibacterial and anti-fungal qualities.

WHY IS IT A LIQUID UNLIKE A REGULAR GEL? Did you know that the skin absorbs Aloe Vera four times faster than water? Whichever thickener used in Aloe Gel makes the skin absorption process slower and could create a sticky residue. Therefore, for maximum absorption we have not added any thickeners to our Aloe Vera Skin and Body Spray.

INGREDIENTS
Organic Aloe Vera Ingredients, Aloe Vera gel, Aloe Vera Juice, Organic Rose Water, Distilled Water, and Aloe Sunburn Fighting Essential Oils (proprietary blend).

HOW TO USE
While being more natural, the liquid form also gives the advantage of using the sprayer, you can cover your skin more evenly and reach those hard-to-reach places with ease. Pro Tip: Throw this amazing aloe vera sun protective body spray into your beach bag or purse, so you can have instant cooling relief on the go.
Mist onto face, neck, or hair as needed. Use it to infuse more hydration before or after applying moisturizer, post-makeup application to give skin a dewy finish, as a pick-me-up on the go, or after exposure to the sun.

ITEM ID: 1071 UPC: 6286340791073

DAILY SPF 30 SUNSCREEN MOISTURIZER

SPF 30 Oxybenzone-free sunscreen. Protective, amazing, superstar ingredients. Just like silk. Can be used as a daily facial moisturizer.

BENEFITS | SKIN CONCERNS | SKIN TYPE
Sunscreen assists in slowing down the aging of skin caused by overexposure to the sun. Our Daily SPF Sunscreen Moisturizer prevents the development of leathery and wrinkled skin that has unhealthy pigmentation. Sunscreen is a must-have, daily item and we recommend using ours on your face, neck and hands. Diligent use of sunscreen can also slow, or temporarily prevent, the development of wrinkles, moles, and sagging skin.

INGREDIENTS
Organic Aloe Leaf Juice, (Aloe Barbadensis), Organic Coconut Oil (Cocos Nucifera), Grapeseed Oil (Vitis Vinifera), Emulsifying Wax (Cetyl Alcohol, Stearyl Alcohol, Polysorbate 60), Stearic Acid, Glycerin, Phenoxyethanol, Xanthan Gum, Roman Chamomile Flower Oil (Anthemis Nobilis), Sunscreen Active Ingredients; Avobenzone—1.8%, Titanium Dioxide—7.0%, Zinc Oxide—5.0%.

HOW TO USE
Apply generously when outdoors, re-apply after contact with water. Perfect for use as a daily moisturizer under makeup as well.

ITEM: 1072 UPC: 6286340791080

ROSEHIP & HIBISCUS DAILY MOISTURIZER

A light, airy, and non-greasy facial moisturizer. Perfect for daily use, can be used also as a makeup primer.

BENEFITS | SKIN CONCERNS | SKIN TYPE
Marianna Natural's Daily Moisturizer with Rosehip and Hibiscus is beneficial for all skin types. Rosehip oil is a rich source of Omega-3 and Omega-6 fatty acids, also contains Vitamin C, is high in Gamma Linoleic Acid (GLA), and contains Polyunsaturated Fatty Acids (Vitamin F), also known as essential fatty acids (EFA). Hibiscus extract, with its antioxidant properties, blends perfectly with Rosehip Oil to create a synergetic combination for all skin types. Hibiscus is widely used in India for its natural astringent properties. This crème is rich in vitamins for noticeable skin care results.

INGREDIENTS
Organic Aloe Leaf Juice, Organic Coconut Oil, Rosehip Seed Oil, Emulsifying Wax, Stearic Acid, Glycerin, Vitamin E, Sunflower Seed Oil, Phenoxyethanol, Organic Hibiscus Flower Extract, Provitamin A, Vitamin B3, Vitamin C Ester, Provitamin B5, Organic Neem Seed Oil, Organic Rosemary Leaf Extract, Organic Sunflower Seed Oil, Organic Alcohol, Propylene Glycol, Xanthan Gum.

HOW TO USE
Moisturize your face and neck with crème every morning and/or night, after you cleanse and tone. Always moisturize your face and neck in upward motions. Moisturizing is important for all skin types. In every step of skin care, always use circular, upward motions with a gentle touch on your face. Don't help gravity by tugging down on your skin, and remember that the skin on your face loves you, so you should love it.

ITEM ID: 1073 UPC: 6286340791097

L'ECLAT COLLAGEN EYE GELS

Our L'eclat Collagen Eye Gels are artfully formulated to help improve overall elasticity and provide deep nourishment for lasting results. Named for the French word "Sparkle" the ingredients in these eye gels will reverse the clock and leave your under-eye skin refreshed and renewed.

BENEFITS | SKIN CONCERNS | SKIN TYPE

The Aloe and extracts in these luxurious eye gels help deliver continuous, soothing hydration, aid in rebuilding collagen, and help reduce the appearance of dark circles and puffiness resulting in a firmer more radiant complexion. Collagen under-eye gel pads are the ideal post night-out refresher, and pre-selfie perk. These should be a staple in your beauty arsenal. Perfect for those early mornings after late nights, more energizing naps, long drives, or to wear at work to relieve eye stress from the computer; these eye gels are a boss babe must have.

INGREDIENTS

Purified Water, Sea Algae Extract, Allantoin, Aloe Vera, Resveratrol, Seaweed Plant Collagen, Hyaluronic Acid, Magnesium Phosphate (Vitamin C), Chitosan, Tocopherol (Vitamin E), Vegetable Glycerin, Gold Powder, Mica, Rose Extract.

HOW TO USE

One Eye Gel Set. One time use. Unseal the package, apply each gel under the contours of your eyes. Go from puffy to perfection in ten minutes. Can be worn until eye masks are completely dry for a longer, more intense treatment. Pro Tip: Throw these in your bag so you can have your favorite anti-aging products on the go.

ITEM ID: 1074 UPC: 6286340791103

30 DAY STRESS REDUCING COLLAGEN EYE GEL SET

Want an extra-fresh face all month long? This all-encompassing package includes a 30 day supply of Beauty Kitchen's best-selling Eye Gels. You will receive 30 assorted collagen eye gels, in nine varieties — a great way to find your favorites.

BENEFITS | SKIN CONCERNS | SKIN TYPE

Collagen under-eye gel pads are the ideal post night-out refresher, and pre-selfie perk. These should be a staple in your beauty arsenal. Perfect for those early mornings after late nights, more energizing naps, long drives, or to wear at work to relieve eye stress from the computer; these eye gels are a boss babe must have.

INGREDIENTS

Ice Water; Purified Water, Chitosan, Aloe Vera Leaf Gel, Red Seaweed Plant Collagen, Magnesium Ascorbyl Phosphate (Vitamin CI, Hyaluronic Acid, Tocopherol (Vitamin EI, Vegetable Glycerin, Lavender Oil, Allantoin.

Aloe & Rose; Rose Extracts, Hyaluronic Acid, Allatoin, Aloe Extract, Licorice Extract, Collagen, Glycerin, Vitamin C, Silicone, Aqua.

White Tea; Purified Water, Aloe Vera Leaf Gel, Chitosan, White Tea Extract, Allantoin, Red Seaweed Plant Collagen, Hyaluronic Acid, Tocopherol (Vitamin E), Magnesium Phosphate (Vitamin C), Glycerin.

Vitamin C; Vegetable glycerin, Cellulose, Oat Peptide, Arbutin, Silk Amino Acids, Hydrolyzed Collagen, Hyaluronic Acid, Comfrey Root Extract, Vitamin C, Vitamin E, Coenzyne Q10, Aqua.

24 Carat Gold; 24 Carat Gold, Water, Glycerin, Chondrus Crispus (Carrageeenan), Konjac Glucomannan, Potassium Chloride, Hydroxyethylcellulose, Collagen, Mica(Gold), Aloe Yohjyu Matsu Ekisu, Allantoin, Disodium EDTA, Lavandula Angustifolia(Lavender) Oil, (The gold element cannot be extracted from the formula or melted down for use).

Green Tea; Purified Water, Chitosan, Aloe Vera Leaf Gel, Red Seaweed Plant Collagen, Green Tea Extract, Magnesium Phosphate (Vitamin C), Taurine, Hyaluronic Acid, Tocopherol (Vitamin E), Vegetable Glycerin, Allantoin.

Golden Ocean; Vegetable Glycerin, Algae Extract, Nano-active Gold, Hyaluronic Acid, Scutellarin Extract, Licorice Flavonoids, Oat Peptide, Seaweed Polysaccharides, Vitamin C, Hydrolyzed Collagen, Allantoin, Arbutus, Aqua (Water).

Dead Sea Mineral; Vegetable Glycerin, Dead Sea mud, Vitamin C and E, Sweet Almond Oil, Algae Extract, Hyaluronic Acid, Collagen Amino Acids, Aqua (Water).

Coconut; Purified Water, Chitosan, Sea Algae Extract, Collagen, Coconut Extract, Celluose, Magnesium Phosphate (Vitamin C), Hyaluronic Acid, Tocopherol (Vitamin E), Vitamin D, Allantoin, Vegetable Glycerin, Lavender Oil.

Nude; Purified Water, Chitosan, Brown Algae Extract, Bamboo Charcoal, Red Seaweed Plant Collagen, Aloe Vera Leaf Gel, Magnesium Phosphate (Vitamin C), Hyaluronic Acid, Tocopherol (Vitamin E), Vegetable Glycerin, Lavender Oil.

L'eclat; Purified Water, Sea Algae Extract, Allantoin, Aloe Vera, Resveratrol, Seaweed Plant Collagen, Hyaluronic Acid, Magnesium Phosphate (Vitamin C), Chitosan, Tocopherol (Vitamin E), Vegetable Glycerin, Gold Powder, Mica, Rose Extract.

ITEM ID: 1075 UPC: 6286340791110

VITAMIN C COLLAGEN EYE GELS

Jam-packed with Vitamin C to relieve tired, puffy eyes. Marianna Naturals' collagen eye gels allow your tired eyes to go from puffy to pretty in just ten minutes.

BENEFITS | SKIN CONCERNS | SKIN TYPE
Collagen under-eye gel pads are the ideal post night-out refresher, and pre-selfie perk. These should be a staple in your beauty arsenal. Perfect for those early mornings after late nights, more energizing naps, long drives, or to wear at work to relieve eye stress from the computer; these eye gels are a boss babe must have.

INGREDIENTS
Vegetable glycerin, Cellulose, Oat Peptide, Arbutin, Silk Amino Acids, Hydrolyzed Collagen, Hyaluronic Acid, Comfrey Root Extract, Vitamin C, Vitamin E, Coenzyne Q10, Aqua.

HOW TO USE
One Eye Gel Set. One time use. Unseal the package, apply each gel under the contours of your eyes. Go from puffy to perfection in ten minutes. Can be worn until eye masks are completely dry for a longer, more intense treatment.
Pro Tip: Throw these in your bag so you can have your favorite anti-aging products on the go.

ITEM ID: 1076 UPC: 6286340791127

BLEMISH BLASTER FACIAL SCRUB

The power of our Blemish Blasting essential oils now in a facial cleansing scrub. We suggest using this before you use the Blemish Blasting Sugar Scrub for a complete treatment. 4 ounce jar.

BENEFITS | SKIN CONCERNS | SKIN TYPE
Perfect for acne prone skin. Can be used on face and body. The perfect addition to any existing acne fighting regime. A little goes a long way.

INGREDIENTS
Water, Organic Coconut Oil, Grapeseed Oil, Emulsifying Wax, Stearic Acid, Vegetable Glycerin, Apricot Fine Shells for exfoliation, Almond Oil, and infused with our acne fighting essential oils of Tea tree, Lavender, Bergamot, and Lemongrass, and Grapefruit.

HOW TO USE
Use as a regular facial cleansing scrub. Apply in a circular motion to face and any acne prone areas on the body. Rinse and repeat as necessary.

ITEM ID: 1077 UPC: 6286340791134

GRAPEFRUIT EXFOLIATING FACIAL SCRUB

Smooth away dirt and oil with our invigorating Grapefruit Facial Scrub. Specially formulated for all skin types, this facial scrub will cleanse and tone your skin, leaving it feeling soft and refreshed.

BENEFITS | SKIN CONCERNS | SKIN TYPE
Grapefruit has many benefits for the face including, anti-aging, reducing oily skin, and acting as a natural astringent. This is the perfect go-to cleanser for anytime use. A little goes a long way.

INGREDIENTS
Water, Organic Coconut Oil, Grapeseed Oil, Emulsifying Wax, Stearic Acid, Vegetable Glycerin, Apricot Fine Shells for exfoliation, Almond Oil, and infused with white and pink grapefruit essential oils.

HOW TO USE
Apply a small amount to fingers or brush, and scrub face in circular motions to remove the day's dirt and pollution. Rinse with warm water and pat dry. Finely ground apricot shells will exfoliate and revitalize skin while removing dead surface skin.

ITEM ID: 1078 UPC: 6286340791141

PEPPERMINT PORE REDUCING TONER

Miracle worker for deeper bumps on the face and body caused by acne, waxing, and shaving. Can be used all over the body. However, if facial pores are your issue, use this Beauty Kitchen wonder as a spray toner, tonic, or any time you need to treat and clean large pores.

BENEFITS | SKIN CONCERNS | SKIN TYPE

Miracle worker for deeper bumps on the face and body caused by acne, waxing, and shaving. Can be used all over the body. However, if facial pores are your issue, use this Beauty Kitchen wonder as a spray toner, tonic, or any time you need to treat and clean large pores.

INGREDIENTS

Organic Aloe Leaf Juice, Organic Alcohol, Organic Glycerin, Organic Peppermint Leaf Extract, Organic White Willow Bark Extract, Organic Sugar Cane Extract, Organic Bilberry Fruit Extract, Organic Sugar Maple Extract, Organic Orange Peel Extract, Organic Lemon Peel Extract, Organic Cranberry Fruit Extract

HOW TO USE

After cleansing face, apply a moderate amount of toner to a cotton ball and gently apply all over the face in upward motions. Allow to dry. You can also use the toner in a spray bottle directly to lightly spritz over your face if you prefer.

ITEM ID: 1079 UPC: 6286340791158

CUCUMBER HYDROSOL FACIAL TONER

Marianna Naturals brings the glory of fresh cucumbers to your beauty routine with this pure fruit extract hydrosol. Perfect for skin hydration any time of the day, this spray can also be used over makeup to set or refresh. This product is like no other cucumber product you have ever used; it's the beauty equivalent of fresh cut cucumbers and smells exactly the same. Four ounce bottle.

BENEFITS | SKIN CONCERNS | SKIN TYPE

We love the benefits of Cucumber: revitalization, relaxation, toning, and soothing. Used to calm troubled skin, the cucumber and tea tree within this super spray jam-packs this product with antibacterial benefits. Keep this wonderful item in your refrigerator for an extra refreshing treat on hot, humid days, or simply spritz while sitting fireside in the winter.

INGREDIENTS

Organic Aloe Leaf Juice, Cucumber Distillate, Witch Hazel Distillate and a touch of Tea Tree Essential Oil (antibacterial).

HOW TO USE

This versatile, wonder product is a definite must-have for your beauty arsenal. As an anytime refresher, spritz on face and body as needed. As a makeup setter, spray in an upward motion to allow makeup to set. Can also be used to hydrate and supercharge Marianna Naturals clay masks.

ITEM ID: 1080 UPC: 6286340791165

SEA MINERALS HYDRATING TONER

Sea Minerals Hydrating Toner is a powerful face and body toner that brings the splendor of the sea directly to you! This hot beauty trend is more than just hype, as these gifts from the sea will help balance and re-mineralize the skin. Four ounce bottle.

BENEFITS | SKIN CONCERNS | SKIN TYPE

Jam-packed with purifying Fine Sea Salt, antioxidant laden Organic Kelp, nutrient rich Organic Blue Green Algae, along with moisture boosting Hyaluronic Acid and clarifying White Willow Bark – it's a skin loving tidal wave! Toning is an important step in any serious skin care regime, and it can often be overlooked. Remember that toners help the skin by balancing the pH, minimizing the look of pores, removing residuals missed during cleansing, and preparing the skin to receive serums and moisturizers.

INGREDIENTS

Organic Aloe Leaf Juice (Aloe Barbadensis), Phenoxyethanol, Fine Sea Salt (Sodium Chloride), Hyaluronic Acid, Organic Kelp Extract (Ascophyllum Nodosum), Organic Blue Green Algae Extract (Aphanizomenon Flos-Aquae), Organic White Willow Bark Extract (Salix Alba), Glycerin, Tea Tree Leaf Oil (Melaleuca Alternifolia), Polysorbate 20.

HOW TO USE

After cleansing face, apply by spritzing a moderate amount of astringent all over the face in an upward motion. Allow to dry, and follow with a moisturizer. We also recommend using this to hydrate clay masks for a supercharged effect.

ITEM ID: 1081 UPC: 6286340791172

ROSE & GERANIUM ANTIOXIDANT FACIAL CLEANSER

The perfect everyday cleanser for any skin type. 6 ounce bottle.

BENEFITS | SKIN CONCERNS | SKIN TYPE

This cleanser is super charged with Alpha Lipoic Acid (ALA) which is often referred to as the "Universal Antioxidant" and rivals Vitamin C and E in it's antioxidant effects. That, paired with the vegan, clean ingredients, Essential oils of Rose and Geranium and soothing Aloe Vera, all works together perfectly to ensure your face will thank you later. Pair with Beauty Kitchen Rose Water Toner for the final touch.

INGREDIENTS

Organic Aloe Leaf Juice, Cocamidopropyl Betaine, Sodium Laureth Sulfate, Sodium Lauryl Sulfate, Glycerin, Phenoxyethanol, Hydrolyzed Wheat Protein, Provitamin B5, Tea Tree Leaf Oil, Rose and Geranium Essential Oil, Tetrasodium Glutamate Diacetate Alpha Lipoic Acid (ALA), Ethanol (Organic Cane Sugar Alcohol), Thioctic Acid (Alpha Lipoic Acid) Powder

HOW TO USE

Cleanse your face and neck every morning and night. Squeeze a dime size amount into hand, lather, and apply to wet skin in upward, circular motions. Be gentle with your skin; you do not need heavy pressure to cleanse.

ITEM ID: 1082 UPC: 6286340791189

HONEY & OATS FACIAL CLEANSER

Honey has so many skin benefits, this facial cleanser is jam packed with pure organic honey, soothing organic oatstraw, with calming organic aloe and lavender, nourishing pro-vitamin B5 and more, all work together to create a fresh, back to nature clean that leaves your skin feeling super soft, smooth and bright. Four ounce bottle. This product has extreme lather and a little goes a very long way. This is a sensitive skin wonder. 4 ounce bottle.

BENEFITS | SKIN CONCERNS | SKIN TYPE

This cleanser is extremely mild & gentle, and perfect for all skin types and pure magic for sensitive skin.

INGREDIENTS

Organic Aloe Leaf Juice, Phenoxyethanol, Organic Lavender Flower Water, Organic Oatstraw Extract, Glycerin, Organic Honey, Hydrolyzed Wheat Protein, Provitamin B5, Vitamin E, Sunflower Seed Oil, Organic Alcohol, Xanthan Gum. Paraben free and phthalate free.

HOW TO USE

Cleanse your face and neck every morning and night. Always cleanse in circular motions in an upward direction. Be gentle with your skin; you do not need heavy pressure to cleanse.

ITEM ID: 1083 UPC: 6286340791196

GRAPEFRUIT FACIAL CLEANSER

A sulfate-free gel facial cleanser. This cleanser provides a luxurious lather to gently cleanse and soften the skin without the drying effect. 6 ounce bottle.

BENEFITS | SKIN CONCERNS | SKIN TYPE

Jam-packed with the benefits of pure grapefruit, this cleanser is suitable for all skin-types but best for oily skin. Grapefruit has many benefits for the face and is known to fight premature aging, reduce oily skin, and work as a natural astringent.

INGREDIENTS

Water, Cocamidopropyl Betaine, Decyl Glucoside, Lauryl Glucoside, Glycerin, Provitamin B5 (DL-Panthenol), Xanthan Gum, Phenoxyethanol, Tetrasodium Glutamate Diacetate, White and Pink Grapefruit Essential Oils. Vegan. No added Parabens, Phthalates, or Gluten.

HOW TO USE

Cleanse your face and neck every morning and night. Always cleanse in circular motions in an upward direction. Be gentle with your skin; you do not need heavy pressure to cleanse.

ITEM ID: 1084 UPC: 6286340791202

SKIN BALANCING TURMERIC FACIAL SCRUB

Turmeric, Neem, and Mustard Seed combine in this perfectly blended scrub that tames oily, out of control, troubled skin while restoring warmth and radiance. This scrub offers a truly unique and refining experience.

BENEFITS | SKIN CONCERNS | SKIN TYPE

The powerful natural ingredients in this scrub will tame oily, out of control, troubled skin while restoring warmth and radiance. The anti-inflammatory qualities of turmeric can target your pores and calm the skin. Turmeric is also known to reduce scarring. Mustard Seed Oil is known to promote soft and supple skin. The vitamin E in the oil helps to block the free-radicals from the body to keep the skin youthful-looking. It works on your skin to reduce blemishes, improve complexion and reduce fine lines and wrinkles. Neem helps fight skin infections, promote wound healing, and combat signs of skin aging.

INGREDIENTS

Fine Sea Salt, Organic Jojoba Seed Oil, Organic Coconut Oil, Organic Shea Butter, Organic Neem Seed Oil, Organic Turmeric Root Powder, Organic Mustard Seed Powder, Vitamin E, Sunflower Seed Oil, Organic Rosemary Leaf Extract, Organic Sunflower Seed Oil, Organic Grapefruit Oil

HOW TO USE

Scoop between fingers, apply to wet skin and gently massage in a circular motion, focusing on rough areas. Rinse thoroughly and pat dry. Avoid using on any cuts or delicate areas.

ITEM ID: 1085 UPC: 6286340791219

SUPERIOR MUSHROOM FACIAL CLEANSING SCRUB

Great for all skin types, Marianna Naturals' Superior Mushroom Facial Cleansing Scrub is formulated with Reishi and Chaga Mushrooms as well as Rooibos Leaf Extract. Filled with micro-exfoliating beads, this cleanser is gentle, yet powerful. The ingredients are also known to restore youthfulness, smooth and brighten skin, fight acne and redness, and even protect your skin against environmental damage. Vegan & Paraben Free. Eight ounce bottle with pump.

BENEFITS | SKIN CONCERNS | SKIN TYPE

Reishi & Chaga Mushrooms combined with Rooibos Leaf Extract are packed with antioxidants and proven to help:

-Slow the aging process and reduce signs of premature aging

-Protect from sun damage and other irritants / pollutants found in nature

-Reduce inflammation & fight acne

-Smooth, brighten, & strengthen skin

INGREDIENTS

Organic Aloe Leaf Juice, Organic Olive Fruit Oil, Organic Alcohol, Organic Jojoba Seed Oil, Emulsifying Wax, Stearic Acid, Organic Evening Primrose Oil, Hyaluronic Acid, Organic Lavender Flower Water, Organic Rooibos Leaf Extract, Reishi and Chaga Mushroom Extract Organic Lavender Flower Extract, Organic Calendula Flower Extract, Pomegranate Seed Extract, Organic Blue Green Algae Extract, Vitamin E, Sunflower Seed Oil, Xanthan Gum.

HOW TO USE

Cleanse your face and neck every morning and night. Pump a dime size amount into hand, lather, and apply to wet skin in upward, circular motions. Be gentle with your skin; you do not need heavy pressure to cleanse. We recommend following this product up with our Superior Mushroom Facial Serum and Eye Cream to maximize the skin benefits of these superior ingredients.

ITEM ID: 1086 UPC: 6286340791226

SUPERIOR MUSHROOM EYE CREAM

The powerful ingredients in this vegan formula are packed with antioxidants and proven to help smooth the appearance of existing eye area wrinkles, reduce inflammation and puffiness, and help prevent future lines and wrinkles. This eye cream has a very thin consistency, a little goes a long way! Two ounce jar.

BENEFITS | SKIN CONCERNS | SKIN TYPE

Reishi & Chaga Mushrooms combined with Rooibos Leaf Extract are packed with antioxidants and proven to help:

-Slow the aging process and reduce signs of premature aging

-Protect from sun damage and other irritants / pollutants found in nature

-Reduce inflammation & fight acne

-Smooth, brighten, & strengthen skin

INGREDIENTS

Organic Aloe Leaf Juice, Organic Olive Fruit Oil, Organic Alcohol, Organic Jojoba Seed Oil, Emulsifying Wax, Stearic Acid, Organic Evening Primrose Oil, Hyaluronic Acid, Organic Lavender Flower Water, Organic Rooibos Leaf Extract, Reishi and Chaga Mushroom Extract Organic Lavender Flower Extract, Organic Calendula Flower Extract, Pomegranate Seed Extract, Organic Blue Green Algae Extract, Vitamin E, Sunflower Seed Oil, Xanthan Gum.

HOW TO USE

Use morning and/or night. Apply to under eye area. We suggest applying with a brush. External use only. We recommend pairing this product with our Superior Mushroom Facial Cleansing Scrub and Serum to maximize the skin benefits of these superior ingredients.

ITEM ID: 1087 UPC: 6286340791233

SUPERIOR MUSHROOM FACIAL SERUM

Marianna Naturals' Superior Mushroom Facial Serum is formulated with Reishi and Chaga Mushrooms as well as Rooibos Leaf Extract. The ingredients are also known to restore youthfulness, smooth and brighten skin, fight acne and redness, and even protect your skin against environmental damage. Vegan & Paraben Free. One ounce bottle with dropper.

BENEFITS | SKIN CONCERNS | SKIN TYPE

Face serums are lightweight moisturizers that contain a higher concentration of active ingredients than typical facial moisturizers. Known for their effectiveness, face serums are often used to manage specific skin care concerns, such as wrinkles or dark spots. A serum will also typically be thinner than a moisturizer, which makes them perfect for layering. Reishi & Chaga Mushrooms combined with Rooibos Leaf Extract are packed with antioxidants and proven to help:

-Slow the aging process and reduce signs of premature aging

-Protect from sun damage and other irritants / pollutants found in nature

-Reduce inflammation & fight acne

-Smooth, brighten, & strengthen skin

INGREDIENTS

Organic Aloe Leaf Juice, Glycerin, Organic Alcohol, DMAE Bitartrate, Organic Jojoba Seed Oil, Emulsifying Wax, Organic Rooibos Leaf Extract, Reishi and Chaga Mushroom Extract, MSM, Meadowfoam Seed Oil, Organic White Willow Bark, Vitamin E, Sunflower Seed Oil, Organic Neem Seed Oil, Organic Rosemary Leaf Extract, Organic Sunflower Seed Oil, Organic Alcohol, Xanthan Gum.

HOW TO USE

Apply any time to a fresh, cleansed face. Use one dropper per treatment. We also recommend using a silicone brush to apply. We recommend pairing this product up with our Superior Mushroom Facial Cleansing Scrub and Eye Cream to maximize the skin benefits of these superior ingredients.

ITEM ID: 1088 UPC: 6286340791240

SUPERIOR MUSHROOM SHEET MASK

Hydrating, soothing sheet mask with Reishi Mushroom & Sea Buckthorn. Ideal for all skins types—even gentle enough for sensitive skin.
In just one 3-minute application, this superfood-infused sheet mask—made from the pulp of trees—transforms the look of skin from stressed to soothed. The lightweight treatment instantly hydrates, rapidly reduces visible redness & boosts skin's resilience. Skin is left looking & feeling calm, comfortable & hydrated.

BENEFITS | SKIN CONCERNS | SKIN TYPE

Reishi Mushroom is known to slow the aging process and reduce signs of premature aging, protect from sun damage and other irritants / pollutants found in nature, reduce inflammation & fight acne, and smooth, brighten, & strengthen skin.

Sea Bucktorn promotes skin hydration, elasticity, cell regeneration, and even helps treat and prevent acne. Sea Buckthorn oil has anti-inflammatory properties that help reduce swelling and redness associated with many skin conditions, including eczema, psoriasis and rosacea.

This product is formulated without parabens, phthalates, sodium lauryl sulfate, propylene glycol, mineral oil, DEA, petrolatum, paraffin, polyethylene beads, formaldehyde & animal ingredients (except honey & beeswax).

INGREDIENTS

Aqua, Butylene Glycol, Peg-4, Citrus Aurantium Dulcis (Orange) Oil, Lavandula Angustifolia (Lavender) Oil, Pogostemon Cablin (Patchouli) Oil, Citrus Nobilis (Mandarin Orange) Peel Oil, Pelargonium Graveolens Flower Oil, Boswellia Carterii (Olibanum) Oil, Limonene, Linalool, Citronellol, Geraniol, Ganoderma Lucidum (Reishi Mushroom) Extract, Fuscoporia Obliqua Sclerotium Extract, Cordyceps Sinensis (Mushroom) Extract, Ergothioneine, Camelina Sativa Seed Oil, Lactobacillus Ferment, Hippophae Rhamnoides Extract, Zingiber Officinale (Ginger) Root Extract, Curcuma Longa (Turmeric) Root Extract, Ocimum Sanctum (Holy Basil) Leaf Extract, Helianthus Annuus (Sunflower) Seed Oil, Silybum Marianum Fruit Extract, Centella Asiatica (Hydrocotyl) Extract, Hypnea Musciformis (Algae) Extract, Caffeine, Sucrose, Salvia Sclarea (Clary) Extract, Saccharomyces Ferment Filtrate, Gellidiella Acerosa Extract, Glycerin, Sodium Hyaluronate, Tocopheryl Acetate, Maltodextrin, Saccharomyces Lysate Extract, Peg-40 Hydrogenated Castor Oil, Trideceth-9, Glycereth-26, Polysorbate 20, Pentylene Glycol, Sodium Hydroxide, Citric Acid, Potassium Sorbate, Phenoxyethanol.

HOW TO USE

1. Fold left flap along dotted line toward center. Then fold right flap over the left, along the dotted line, toward center.

2. Squeeze bottom of the pouch to burst seal and infuse sheet with treatment. Massage pouch to fully saturate the sheet mask.

3. Apply. Remove sheet from pouch and apply to face.

4. Massage and relax for at least 10 minutes. Can be worn as long as you like, even works as an overnight treatment. Remove mask and massage treatment into skin. Use Facial Roller to enhance product absorption.

ITEM ID: 1089 UPC: 6286340791257

6-PACK SUPERIOR MUSHROOM SHEET MASKS

ITEM ID: 1090 UPC: 6286340791264

ACTIVATED CHARCOAL CLAY MASK

Your go-to mask for fighting acne, clearing pores, and overall detoxification for skin. Can be used on face and body acne. Four ounce jar.

BENEFITS | SKIN CONCERNS | SKIN TYPE

Charcoal provides amazing benefits for problematic skin. It deep cleans pores, removes dirt, debris and oil, diminishes blackheads, minimizes skin inflammation, shrinks pores and helps prevent acne breakouts by removing excess oil and toxins. By using this mask you will notice smoother skin and a more even skin tone.

INGREDIENTS

Activated charcoal, Kaolin Clay, Little Gray Clay, Rhassoul Clay and Aloe Vera Powder.

HOW TO USE

Mix a teaspoon of the Activated Charcoal Clay Mask and add Beauty Kitchen's 100% Rosewater to create a paste and apply to skin. Leave on for 20 minutes or until the clay completely dries, and then remove with lukewarm water and a soft towel. This is to be used twice a week. For a more intense treatment add 1/4 teaspoon of apple cider vinegar to the rosewater or distilled water to hydrate mask.

ITEM ID: 1091 UPC: 6286340791271

SKIN BRIGHTENING TURMERIC FACIAL MASK

This excellent mask does wonders — both hydrating and helping mature skin. Starring restoring turmeric and wonderful mustard seed powder, this mask rises above others to deliver amazing results. 4 ounce jar.

BENEFITS | SKIN CONCERNS | SKIN TYPE

This fabulous mask comes packed with nutrient-rich properties like turmeric and mustard seed powder, both used in many Ayurvedic treatments, to restore, brighten, and hydrate skin. Those ingredients combined with soothing goat milk and 2 excellent clays are ideal for maturing skin, and great for anyone who wishes to promote a more youthful complexion.

INGREDIENTS

Kaolin Clay, Bentonite Clay, Organic Turmeric (Curcuma Longa) Root, Organic Mustard (Sinapis Alba) Seed, Goat Milk, Baking Soda (Sodium Bicarbonate), Allantoin, Yellow Iron Oxide.

HOW TO USE

The mask can be used 2 parts powder to 1 part any liquid suitable for hydrating the mask. Leave on for 20 minutes, or until the clay dries completely, rinse with lukewarm water and pat dry with a soft towel.

ITEM ID: 1092 UPC: 6286340791288

BEET THAT ACNE FACE & BODY CLAY MASK

Beet that Acne Mask is one of Beauty Kitchen's new creations that resolves acne fast, the natural way. Four ounce jar. Perfect for acne prone areas on the face and body. Four ounce jar.

BENEFITS | SKIN CONCERNS | SKIN TYPE

Acne affects countless people throughout the world. It's a common problem, particularly among teenagers. Acne normally shows up in the skin of the torso, back, and face. These areas of the body hold the highest numbers of sebaceous glands. Acne develops whenever these glands become contaminated or over-stimulated. Acne may result from hormones, bacteria, drugs, or the blockage of follicles. You can treat acne using powerful compound lotions you can buy at the pharmacy, but these items can irritate the skin and cause swelling in many individuals. Luckily, there are natural alternatives you could make use of, like the herb turmeric. This powerful spice contains an ingredient called curcumin that has antioxidant and anti-inflammatory properties, and it just happens to be one of our ingredient superstars in this MUST HAVE MASK.

INGREDIENTS

Kaolin Clay, Bentonite Clay, Beet Powder, Organic Turmeric Root, Provitamin B5, Vitamin C Ester.

HOW TO USE

This fabulous mask comes packed with its own set of nutrient-rich properties that are designed to work with the liquid chosen to activate the mask. The mask can be used 2 parts powder to 1 part any liquid suitable for hydrating the mask. A thinner mask can be made by adding more liquid, and a thicker mask can be created with less liquid. These mask are designed for immediate use after hydration.

ITEM ID: 1093 UPC: 6286340791295

ROSE GERANIUM CLAY MASK

One of our favorite masks, the Rose Geranium Clay Mask leaves skin toned, tight and refreshed. Perfect for maturing skin, this mask has a high concentrate of Rose and Geranium essential oils which are also known as 'Nature's Botox". Four ounce jar.

BENEFITS | SKIN CONCERNS | SKIN TYPE

Our Rose Geranium Clay Mask is gentle and perfect for all skin types. This three-in-one treatment can also be used as a daily deep cleanser or to minimize imperfections. This instant, purifying face mask significantly reduces the appearance of pores and smoothes fine lines and wrinkles without drying the skin, revealing a balanced, healthy-looking complexion. This calming, all-natural formula helps stressed and troubled complexions. Your face & body will be rescued with kaolin clay to absorb and control excess oils and visibly reduce puffiness. Blotchiness, redness, irritable breakouts, jet lag, oiliness, irritation, congestion, blackheads, and morning-after puffiness are combatted with this hardworking, versatile formula that soothes, conditions, and restores skin's vibrancy and health, giving you a soft, supple complexion.

INGREDIENTS

Kaolin Clay, Blush Clay, Rose Essential Oils, Geranium Essential Oils.

HOW TO USE

This powder mask comes packed with its own set of nutrient-rich properties that are designed to work with the liquid chosen to activate the mask. Mix 2 parts powder to 1 part any liquid suitable for hydrating the mask. A thinner mask can be made by adding more liquid, and a thicker mask can be created with less liquid. This mask is designed for immediate use after hydration. The liquid you use is only limited by your imagination (within safe guidelines). Try hydrating your mask with yogurt, soy milk, goat milk, rice milk, any hydrosol or distillate water, most fruit or vegetable juices, vinegar, water with sea salt or any liquid that is beneficial to the skin. Leave on for 20 minutes or until the clay completely dries, and then remove with lukewarm water and a soft towel..

ITEM ID: 1094 UPC: 6286340791301

BLUE GREEN MARINE ALGAE CLAY MASK

Discover the potent effects of amino acid rich organic blue green marine algae and super-tonifying MSM. This Beauty Kitchen creation will provide amazing and immediate results. Four ounce jar.

BENEFITS | SKIN CONCERNS | SKIN TYPE

A nutrient-rich mask formulated with MSM and blue-green algae--perfect for all skin types. Reveals the look of deeply nourished, enriched rejuvenation.

INGREDIENTS

Kaolin Clay, Bentonite Clay, Ultramarine Blue, Organic Blue Green Algae, MSM (Dimethyl Sulfone).

HOW TO USE

This powder mask comes packed with its own set of nutrient-rich properties that are designed to work with the liquid chosen to activate the mask. Mix 2 parts powder to 1 part any liquid suitable for hydrating the mask. A thinner mask can be made by adding more liquid, and a thicker mask can be created with less liquid. This mask is designed for immediate use after hydration. Hydrate with your favorite skin-beneficial hydrosol or distillate water only (rather than yogurt or other actives, which may react with the ultramarine and create an unpleasant odor) to bring the purifying powers of natural clay to life, we suggest using Beauty Kitchens Sea Mineral Mist. Leave on for 20 minutes or until the clay completely dries, and then remove with lukewarm water and a soft towel.

ITEM ID: 1095 UPC: 6286340791318

ZEN YOUR SKIN CLAY MASK

Marianna Naturals' Zen Your Skin Facial Mask is an all natural face mask that immediately exfoliates dull, pore-clogging dead skin cells, revealing smoother, fresher, younger-looking skin.

BENEFITS | SKIN CONCERNS | SKIN TYPE

Fine lines appear visually plumped while the skin looks more radiant. With continued use, the appearance of stubborn hyper-pigmentation and the visible signs of aging are reduced for a healthier-looking complexion.

Perfect for all skin types and all ages, this treatment is enhanced with licorice for brightening. Beauty Kitchen's Zen Your Skin Facial Mask clarifies, smooths, and retexturizes for instant radiance. Luxuriously made with rich kaolin clay to absorb impurities and detoxify without removing natural oils. It provides gentle, yet effective resurfacing exfoliation and helps leave skin feeling smoother, brighter, and softer.

Power-packed with a potent, soothing antioxidant complex, plus chickpea flour for incredible brightening, this next-generation mask reveals a youthful, glowing, and baby-soft complexion. This revolutionary luxury clay face mask draws out built-up impurities to liven up lackluster skin.

This deep cleaning clay face mask helps absorb accumulated toxins & debris, so pores look dramatically reduced and skin is reset to a beautiful tone balance. Immediately, skin feels refreshed and incredibly smooth, and appears clarified and revived with an unstoppable healthy-looking glow.

INGREDIENTS

Kaolin Clay, French Red Clay, Rhassoul Clay (a natural mineral clay mined from the Atlas Mountains of Morocco).

HOW TO USE

This powder mask comes packed with its own set of nutrient-rich properties that are designed to work with the liquid chosen to activate the mask. Mix 2 parts powder to 1 part any liquid suitable for hydrating the mask. A thinner mask can be made by adding more liquid, and a thicker mask can be created with less liquid. This mask is designed for immediate use after hydration. The liquid you use is only limited by your imagination (within safe guidelines). Try hydrating your mask with yogurt, soy milk, goat milk, rice milk, any hydrosol or distillate water, most fruit or vegetable juices, vinegar, water with sea salt or any liquid that is beneficial to the skin. Leave on for 20 minutes or until the clay completely dries, and then remove with lukewarm water and a soft towel.

ITEM ID: 1096 UPC: 6286340791325

GREEN CLAY MASK

This varietal blend of green clay is beneficial in removing impurities and tightening pores, toning the skin, exfoliating dead skin cells and reducing inflammation in acne. 4 ounce jar.

BENEFITS | SKIN CONCERNS | SKIN TYPE

This mask is best used on normal to oily, acne prone skin. It's also rejuvenating, healing, and pore tightening, great for shrinking large pores and removing impurities. Add this mask to your beauty arsenal and you won't regret it.

INGREDIENTS

Italian Green Clay, Australian Olive Clay, and French Green Clay create the perfect mix for this wonder mask. Most suitable for oily skin types.

HOW TO USE

This powder mask comes packed with its own set of nutrient-rich properties that are designed to work with the liquid chosen to activate the mask. Mix 2 parts powder to 1 part any liquid suitable for hydrating the mask. A thinner mask can be made by adding more liquid, and a thicker mask can be created with less liquid. This mask is designed for immediate use after hydration. The liquid you use is only limited by your imagination (within safe guidelines). Try hydrating your mask with yogurt, soy milk, goat milk, rice milk, any hydrosol or distillate water, most fruit or vegetable juices, vinegar, water with sea salt or any liquid that is beneficial to the skin. Leave on for 20 minutes or until the clay completely dries, and then remove with lukewarm water and a soft towel.

ITEM ID: 1097 UPC: 6286340791332

FRENCH GOLD CLAY MASK

The anti-aging benefits of gold can be traced back 5,000 years to Cleopatra, who was said to sleep in a gold face mask every night to enhance the suppleness of her complexion and preserve its natural luminosity. Feel like royalty when using this mask weekly. Four ounce jar.

BENEFITS | SKIN CONCERNS | SKIN TYPE

Gold clay benefits include improved skin circulation, stimulated skin cells, reduced appearance of fine lines, wrinkles, sun damage, age spots, increased radiance, elasticity, firmer skin, a lighter complexion, and less inflammation and collagen depletion. Using this mask 2-3 times a week will improve your glow, and who doesn't want that? You glow girl!

French Yellow Clay is considered to be a powerful detoxifier, which draws out impurities from the body while the essential minerals within the clay are released. It stimulates the circulation of blood and lymph, removes dead skin cells, and tones & strengthens connective tissues to leave skin smooth, fresh & radiant.

INGREDIENTS

Imported French gold clay.

HOW TO USE

This powder mask comes packed with its own set of nutrient-rich properties that are designed to work with the liquid chosen to activate the mask. Mix 2 parts powder to 1 part any liquid suitable for hydrating the mask. A thinner mask can be made by adding more liquid, and a thicker mask can be created with less liquid. This mask is designed for immediate use after hydration. The liquid you use is only limited by your imagination (within safe guidelines). Try hydrating your mask with yogurt, soy milk, goat milk, rice milk, any hydrosol or distillate water, most fruit or vegetable juices, vinegar, water with sea salt or any liquid that is beneficial to the skin. Leave on for 20 minutes or until the clay completely dries, and then remove with lukewarm water and a soft towel.

ITEM ID: 1098 UPC: 6286340791349

DMAE CLAY POWDER MASK

Reveal the look of refined rejuvenation, deep purification and high toning with Beauty Kitchen's DMAE Clay Powder Mask. Four ounce jar.

Dimethylethanolamine, or DMAE as we call it, is a naturally occurring chemical found in fish that reduces the appearance of fine lines and pores. You can feel the tingle of this miracle ingredient working ASAP and can see results within an hour of use. Enhance your glow with this miracle mask. And don't worry, Beauty Kitchen is primarily vegan; we buy our DMAE from a sustainable lab, so no animals are harmed in the process!

Pro tip: Hydrate and supercharge your DMAE Powder Clay Mask with Marianna Naturals' Sea Mineral Mist.

INGREDIENTS

Kaolin Clay, Bentonite Clay, DMAE Bitartrate, Vitamin C Ester, Neem Extract, Amber, Ivy Gourd Extract, Eggplant Extract, Basil Extract, Turmeric Extract, Algae Extract.

HOW TO USE

This powder mask comes packed with its own set of nutrient-rich properties that are designed to work with the liquid chosen to activate the mask. Mix 2 parts powder to 1 part any liquid suitable for hydrating the mask. A thinner mask can be made by adding more liquid, and a thicker mask can be created with less liquid. This mask is designed for immediate use after hydration. The liquid you use is only limited by your imagination (within safe guidelines). Try hydrating your mask with yogurt, soy milk, goat milk, rice milk, any hydrosol or distillate water, most fruit or vegetable juices, vinegar, water with sea salt or any liquid that is beneficial to the skin. Leave on for 20 minutes or until the clay completely dries, and then remove with lukewarm water and a soft towel.

ITEM ID: 1099 UPC: 6286340791356

BEET THAT FACE CLAY MASK

The ingredient superstars contained in this mask will leave your skin glowing, detoxed and radiant. Four ounce jar.

BENEFITS | SKIN CONCERNS | SKIN TYPE

Beetroot contains powerful antioxidants that protect the skin from premature skin aging. The antioxidants help neutralize free radicals to slow down the skin aging process, helping prevent fine lines and wrinkles. It contains lycopene which helps maintain the elasticity of the skin while protecting the skin from the everyday toxins found in our not-so-clean environments. This is a must-have for beating that face in so many ways. Want great skin? Just beet it.

INGREDIENTS

Kaolin Clay, Bentonite Clay, Beet Powder, Vitamin C Ester, Provitamin B5, Vitamin B3.

HOW TO USE

This fabulous mask comes packed with its own set of nutrient-rich properties that are designed to work with the liquid chosen to activate the mask. The mask can be used 2 parts powder to 1 part any liquid suitable for hydrating the mask. A thinner mask can be made by adding more liquid, and a thicker mask can be created with less liquid. These masks are designed for immediate use after hydration. The liquid you use is only limited by your imagination (within safe guidelines). Try hydrating your mask with yogurt, soy milk, goat milk, rice milk, any hydrosol or distillate water, most fruit or vegetable juices, vinegar, water with sea salt or any liquid that is beneficial to the skin. For color therapy, try using pomegranate juice, apple juice or tomato juice. Leave on for 20 minutes or until the clay completely dries, and then remove with lukewarm water and a soft towel.

ITEM ID: 1100 UPC: 6286340791363

CHOCOLATE ANTIOXIDANT CLAY MASK

Discover the beauty benefits behind the mask and reveal the look of a smooth, brightened, balanced glow with this Cocoa, Clay & Goat Milk Soothing Facial Mask. A little goes a long way! 4 ounce jar.

BENEFITS | SKIN CONCERNS | SKIN TYPE

This Cocoa, Clay & Goat Milk Soothing Facial Mask possess rich antioxidant benefits to help reveal the look of a smooth, brightened, and balanced glow.

Perfect for all skin types. Calorie free chocolate; yeah!**INGREDIENTS**

Kaolin Clay, Bentonite Clay, Cocoa Powder, Goat Milk, Baking Soda.

HOW TO USE

Simply mix in Beauty Kitchen's Rosewater (you can also mix with heavy crème for the ultimate hydrating effect) to bring the purifying powers of natural clay to life, along with the toning effects of mineral-rich Cocoa Powder, and the brightening, soothing, and smoothing effects of Milk Powder; your skin will feel revitalized, toned, and renewed.

This powder mask comes packed with its own set of nutrient-rich properties that are designed to work with the liquid chosen to activate the mask. Mix 2 parts powder to 1 part any liquid suitable for hydrating the mask. A thinner mask can be made by adding more liquid, and a thicker mask can be created with less liquid. This mask is designed for immediate use after hydration. The liquid you use is only limited by your imagination (within safe guidelines). Try hydrating your mask with yogurt, soy milk, goat milk, rice milk, any hydrosol or distillate water, most fruit or vegetable juices, vinegar, water with sea salt or any liquid that is beneficial to the skin. Leave on for 20 minutes or until the clay completely dries, and then remove with lukewarm water and a soft towel.

ITEM ID: 1101 UPC: 6286340791370

HONEY & OATS FACIAL MASK

This mild, creamy gel mask is dripping with Golden Organic Honey, a natural humectant and antioxidant rich skin food, plus soothing, supportive Organic Oat Straw, calming Organic Aloe and moisturizing Organic Jojoba Oil.

BENEFITS | SKIN CONCERNS | SKIN TYPE

After use skin feels ultra hydrated, calm and silky soft.
Warning: Avoid eye area. May irritate sensitive skin. Use with caution, the ingredients are natural yet intense, patch test recommended.

INGREDIENTS

Organic Honey, Organic Aloe Leaf Juice, Propylene Glycol, Phenoxyethanol, Xanthan Gum, Organic Jojoba Seed Oil, Vitamin E, Sunflower Seed Oil, Organic Oatstraw Extract, Organic Rosemary Leaf Extract, Organic Sunflower Seed Oil, Glycerin, Organic Alcohol.

HOW TO USE

Apply a thin, even layer of the mask to cleansed skin. We recommend applying with a brush. Allow to dry for 20 minutes, and remove with lukewarm water and a soft towel. You can also remove with one of Beauty Kitchen's facial scrubs for an overall intensified treatment.

ITEM ID: 1102 UPC: 6286340791387

MARIONBERRY MARTINI GEL MASK

An aloe gel based mask formulated with organic aloe leaf juice, jojoba seed oil, and plant & flower extracts that provides a cooling sensation to skin as it imparts a delicate scent reminiscent of marionberries and blackberries. Four ounce jar.

BENEFITS | SKIN CONCERNS | SKIN TYPE

A must-have beauty item, Marionberry Martini Aloe Gel is a versatile gel treatment that can be used as a facial mask, light moisturizer, eye gel, or soothing body gel.

INGREDIENTS

Organic Aloe Leaf Juice (Aloe Barbadensis), Organic Alcohol, Organic Glycerin, Xanthan Gum, Red Seaweed Extract (Corallina Officinalis), Neem Leaf Extract (Melia Azadirachta), Neem Flower Extract (Melia Azadirachta), Ivy Gourd Fruit Extract (Coccinia Indica), Eggplant Fruit Extract (Solanum Melongena), Aloe Flower Extract (Aloe Barbadensis), Holy Basil Leaf Extract (Ocimum Sanctum), Turmeric Root Extract (Curcuma Longa), Water (Aqua), Amino-Esters-1, Basil Leaf Extract (Ocimum Basilicum).

HOW TO USE

As a mask, apply generously, leave on for 20 minutes, and remove with lukewarm water and a soft towel. As a moisturizer, apply a thin layer and allow to absorb. It can also be used on lips as a lip moisturizer, or left on as an overnight treatment after cleansing. Formulated with minimal ingredients, including plant-derived colorants that won't stain your skin or clothing.

ITEM ID: 1103 UPC: 6286340791394

LAVENDER INFUSED RELAXATION MASK

Lavender is not only relaxing for the mind but also the skin. Use this mask to de-stress skin, relieve inflammation, and aide any itchy spots caused by dryness. Four ounce jar.

BENEFITS | SKIN CONCERNS | SKIN TYPE

Lavender benefits the skin in so many ways. It helps to speed healing, reduces scars, and helps to relieve dry, itchy skin. It's also a major help with acne, as it kills bacteria and reduces inflammation. Lavender oil has a calming effect on the mind, easing stress. It's the perfect mask for a totally chill day. You can also apply this mask to bug bites to relive inflammation and itching.

INGREDIENTS

Organic Aloe Vera Gel, Lavender Essential Oil, and a touch of organic coloring.

HOW TO USE

Apply a thin layer of the mask to a clean dry face and allow to dry. Can be left on for 20 minutes and rinsed off with lukewarm water and a soft towel or left on as an overnight treatment.

ITEM ID: 1104 UPC: 6286340791400

PINEAPPLE PAPAYA GEL MASK

BENEFITS | SKIN CONCERNS | SKIN TYPE

Loaded with enzyme-rich papaya and pineapple that gently soothes and smooths skin. Suitable for all skin types.
The presence of Vitamin C and other antioxidant compounds in pineapple helps to fight skin damage and prevent the actions of free radicals on the body. Free radicals are oxidative compounds which react with the body cells, causing damage that may lead to premature ageing, inflammation and other harmful diseases. Research has shown that papaya enzyme is able to reduce free radical activity and reduce inflammation, as well as reduce signs of premature aging like wrinkles, age spots, and other superficial blemishes.

INGREDIENTS

Organic Aloe Leaf Juice, Organic Alcohol, Phenoxyethanol, Organic Pineapple Fruit Extract, Organic Papaya Fruit Extract, Organic Papaya Leaf Extract, Witch Hazel Water, Vegetable Glycerin.

HOW TO USE

Apply to cleansed face. Apply a thin layer of the mask with brush, leave on for 20 minutes, and remove with lukewarm water and a soft towel. Can also be applied to cleansed skin and left on as an overnight treatment.

ITEM ID: 1105 UPC: 6286340791417

RED SEAWEED FACE & NECK TIGHTENING GEL MASK

An all-over aloe gel formulated with organic aloe leaf juice, fruit and flower extracts and a high content of red algae that provides a cooling sensation to skin as it tightens and tones the sometimes troubled face, chest, and neck areas. Four ounce jar.

BENEFITS | SKIN CONCERNS | SKIN TYPE

Best used on areas needing tightening and toning. Although this mask is named for facial and neck tightening, it can be used on the entire body. Many of our customers have reported that they have applied this mask overnight to booty, thighs, and tummy, and have achieved great results. Also works well with your favorite skin tightening at-home devices.

INGREDIENTS

Organic Aloe Leaf Juice, Organic Alcohol, Organic Glycerin, Xanthan Gum, Lime Peel Oil, Lemon Peel Oil, Red Seaweed Extract, Neem Leaf Extract, Neem Flower Extract, Ivy Gourd Fruit Extract, Eggplant Fruit Extract, Aloe Flower Extract, Holy Basil Leaf Extract, Turmeric Root Extract, Water.

HOW TO USE

Red Seaweed Neck & Face Tightening Mask can be used as a facial mask, light moisturizer, eye gel, or soothing body gel. As a mask, apply generously and leave on for 20 minutes before rinsing off. As a moisturizer, apply a thin layer and allow to soak in. For tightening the neck or chest area, we recommend sleeping in the treatment.

ITEM ID: 1106 UPC: 6286340791424

PUMPKIN ENZYME PEEL MASK

Dreaming about the release of pumpkin caramel lattes and pumpkin pie? Solve your pumpkin cravings with this skin saving all-year-round mask. 2.8 ounce jar.

BENEFITS | SKIN CONCERNS | SKIN TYPE

Pumpkin is loaded over 100 beneficial nutrients and is a helpful super-food for the skin. Leaves skin feeling replenished, brightened, and softly renewed. This Beauty Kitchen original is creamy, antioxidant and enzyme-rich, and smells delicious as it brings deep exfoliation and soothing effects to dry, dull skin. Pumpkin Enzyme, a natural enzyme, gently digests dead surface skin cells while alpha hydroxy acid peels away dull surface cells revealing a fresh, youthful radiance upon rinsing.

INGREDIENTS

Pumpkin Fruit Purée, Water, Glycerin, Vitamin E, Sunflower Seed Oil, Phenoxyethanol, Citric Acid, Meadowfoam Seed Oil, Xanthan Gum, Glycolic Acid, Vitamin C, Organic Sugar Cane Extract, Organic Bilberry Fruit Extract, Organic Sugar Maple Extract, Organic Orange Peel Extract, Organic Lemon Peel Extract, Organic Cranberry Fruit Extract, Organic Neem Seed Oil, Organic Rosemary Leaf Extract, Organic Sunflower Seed Oil, Cinnamon Bark Powder, Ginger Root Powder, Allspice Powder, Nutmeg Powder, Organic Alcohol.

HOW TO USE

Apply a thin layer to cleansed skin, avoiding eye area or open wounds. Rinse off with lukewarm water and a soft towel after 5-7 minutes, or if irritation occurs, rinse immediately. Light tingling will occur.

ITEM ID: 1107 UPC: 6286340791431

DMAE MUDD MASK

Reveal the look of refined rejuvenation, deep purification and high toning with Beauty Kitchen's DMAE Mud Masque. Our miracle mud masque comes ready to use straight from the jar, and a little goes a very long way. Two ounce jar.

BENEFITS | SKIN CONCERNS | SKIN TYPE

Jam packed with nutrients and intensely active with potent tonifying DMAE, a pore-purging beauty mineral, MSM, and clarifying kaolin clay. After use, we promise you, your skin will feel amazingly refreshed, renewed and resilient. This masque is perfect for all skin types, however it is active and intense. Masques are pure skin magic, offering a synergistic, active delivery system that helps provide maximum ingredient impact and penetration into the dermis. This will be your go to glow masque.

INGREDIENTS

Organic Aloe Leaf Juice (Aloe Barbadensis), Green Clay (Montmorillonite), Pink Clay (Kaolin/Illite), Propylene Glycol, Meadowfoam Seed Oil (Limnanthes Alba), Vitamin E (Tocopherol), Sunflower Seed Oil (Helianthus Annuus), Organic Jojoba Seed Oil (Simmondsia Chinensis), DMAE Bitartrate (Dimethylaminoethanol Bitartrate), MSM (Dimethyl Sulfone), Zinc Oxide (CI 77947), Allantoin, Vitamin C Ester (Ascorbyl Palmitate), Glycerin, Organic White Willow Bark Extract (Salix Alba), Organic Neem Seed Oil (Melia Azadirachta), Organic Rosemary Leaf Extract (Rosmarinus Officinalis), Organic Sunflower Seed Oil (Helianthus Annuus), Organic Alcohol, Xanthan Gum.

HOW TO USE

Cleanse face and apply a thin layer of the masque to face. We also suggest applying with a brush. Once the mask has dried, remove it with warm water and a soft towel. Avoid eye area. Warning: may irritate sensitive skin. DMAE can cause a tingling sensation, so a patch test is recommended, always.