

# TOGETHER

PURSuing SOMETHING GREATER



# DTC Church



FOR WE ARE GOD'S HANDIWORK, CREATED IN CHRIST  
JESUS TO DO GOOD WORKS, WHICH GOD PREPARED  
IN ADVANCE FOR US TO DO.

EPHESIANS 2:10

# WE HAVE OUR **NEW HOME**

- 
- A new 1200 seat worship auditorium
  - Large platform for worship and productions
  - State of the art sound and lighting systems
  - Large lobby area and gathering spaces
  - Bookstore and Cafe
  - Plenty of restrooms
  - Handicap accessibility throughout facility
  - Larger children's classrooms and specialized rooms
  - Multifunction rooms for a variety of events
  - Several hundred parking spaces and improved traffic flow
  - Well groomed and beautiful landscaping
  - Dedicated Youth gathering space
  - And much more!

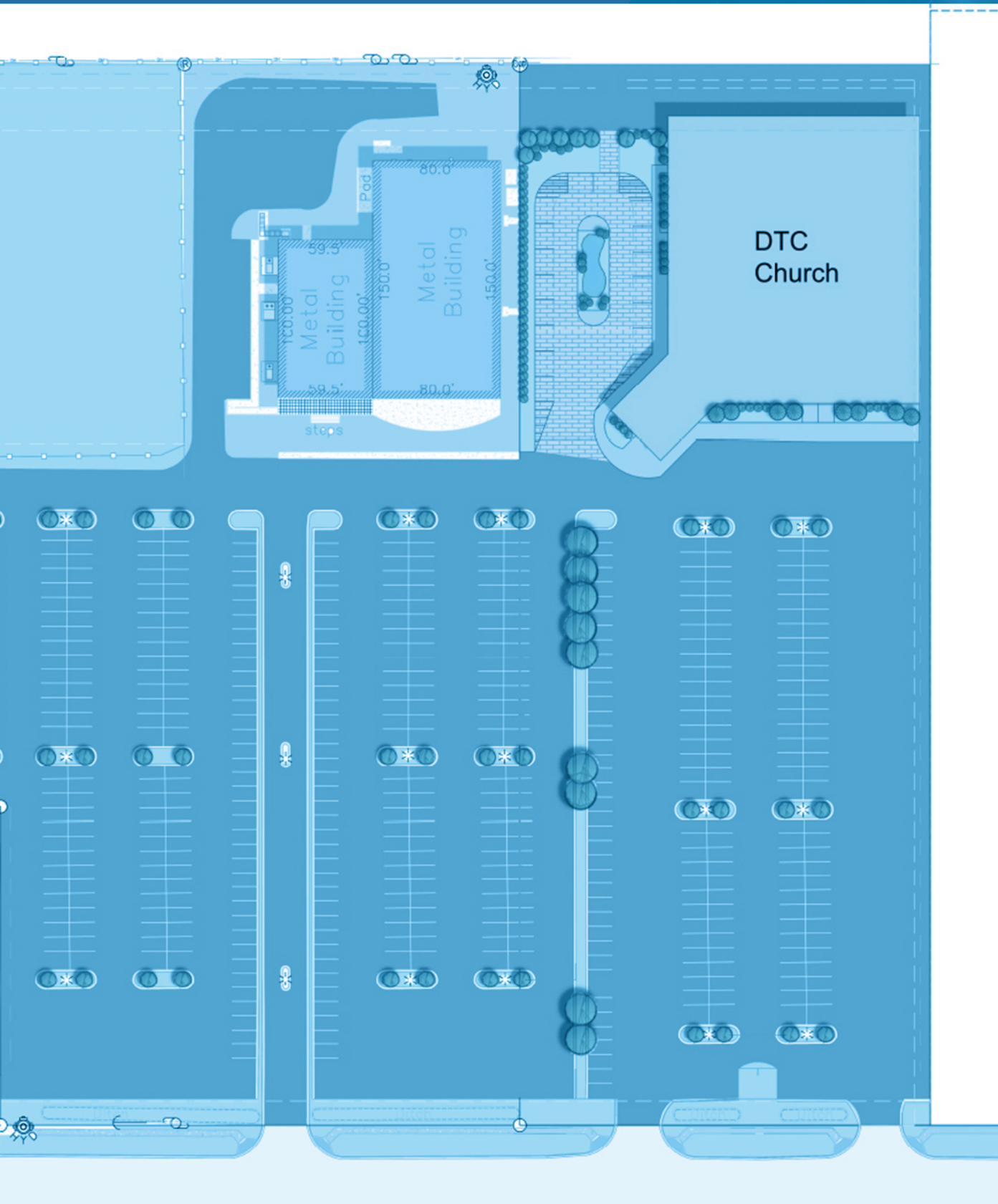



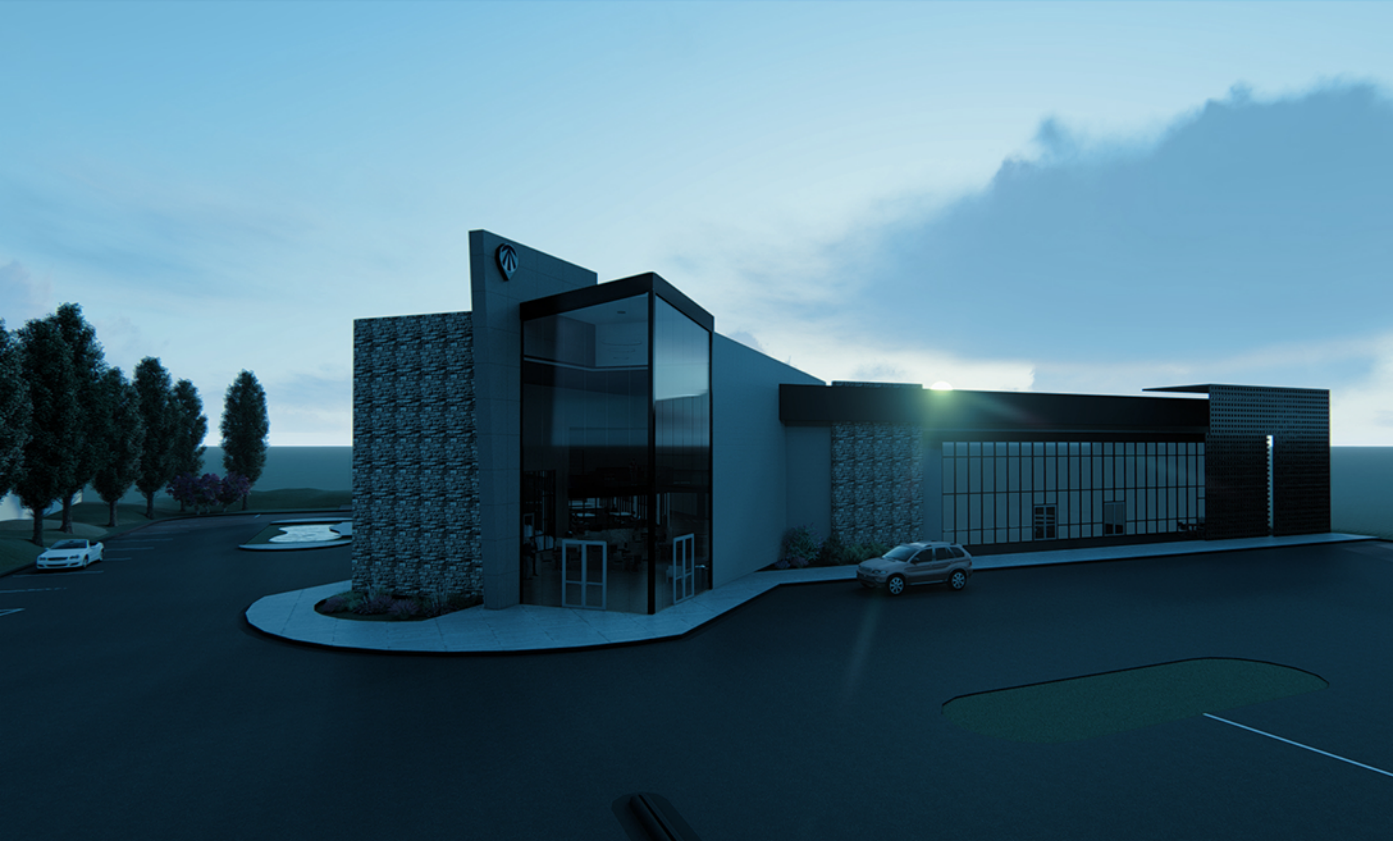

# OUR NEXT STEP

In order to renovate our newly purchased building we've launched the:

## TOGETHER PROJECT PHASE II

Our goal is to raise 1.7 million dollars as part of the overall cost to renovate our new building.

CHAMPIONS  
TEAM

# WHAT CAN I DO NOW?

- 1 Make time to **pray** individually or together as a family to hear how the Lord would have you participate in this project.
- 2 Fill out the **pledge card** and write down the total amount you will give.
- 3 Determine how you will **fulfill** your pledge over the next 3 years.

## HOW DO I DETERMINE MY PLEDGE AMOUNT?

### Example:

- I can give \$100 a month over the next 3 years to the Together Project. My total pledge amount would be \$3,600.
- My family can give \$200 a month over the next 3 years to the Together Project. Our total pledge amount would be \$7,200.
- My family has chosen to pledge \$12,000. We can fulfill this pledge over the next 3 years by giving:

\$77 week, \$166 every 2 weeks, or \$333 a month

## QUESTIONS?

Check out our FAQ page at [DTCChurch.com](http://DTCChurch.com)  
Call our financial office at (954) 333-3333  
Email [info@dtcc.org](mailto:info@dtcc.org)

All financial gifts are 100% tax deductible.

# WHEN CAN I START?

**LAUNCH PARTY** SUNDAY, FEBRUARY 17

1. Bring your pledge card already filled out.
2. Give your **best** and **first** portion of your total pledge amount.

AT LAUNCH PARTY, WHAT IF...

**10 PEOPLE BROUGHT \$5,000**

**20 PEOPLE BROUGHT \$2,500**

**100 PEOPLE BROUGHT \$1,000**

**100 PEOPLE BROUGHT \$500**

**50 PEOPLE BROUGHT \$300**

TOGETHER, WE COULD RAISE \$265,000 TO GET STARTED  
ON THE NEW BUILDING RENOVATION!

GOD CAN DO **BIG** THINGS WITH  
SMALL ACTS OF SACRIFICE



# FREQUENTLY ASKED QUESTIONS

## **WHAT IS THIS TOGETHER PROJECT PHASE II STUFF ALL ABOUT?**

THE TOGETHER PROJECT IS THE NAME OF THE INITIATIVE THROUGH WHICH WE WILL RAISE \$1.7 MILLION DOLLARS OVER THE NEXT 3 YEARS AS PART OF THE OVERALL COST TO RENOVATE OUR NEW BUILDING.

**DO WE HAVE TO WAIT 3 YEARS BEFORE WE MOVE INTO OUR NEW BUILDING?** ALTHOUGH THE FINANCIAL COMMITMENT IS TO TAKE PLACE OVER THE NEXT 3 YEARS, OUR PLAN IS TO MOVE INTO OUR NEW BUILDING BY FALL 2019.

**HOW MUCH SHOULD I GIVE?** EVERYONE HAS BEEN BLESSED DIFFERENTLY; SACRIFICIAL GIVING IS BETWEEN YOU AND GOD. REMEMBER IT IS ABOUT THE SACRIFICE NOT THE AMOUNT. IF WE EACH PRAY AND THEN GIVE A GIFT THAT REPRESENTS TRUE SACRIFICE, EVERYONE'S EFFORTS WILL BE USED BY GOD IN A SUPERNATURAL WAY.

## **CAN I GIVE MY REGULAR TITHE AND OFFERING TO THE TOGETHER PROJECT?**

THE TOGETHER PROJECT IS A SACRIFICIAL OFFERING ABOVE YOUR REGULAR TITHE AND OFFERING.

## **DO WE HAVE TO FILL OUT A PLEDGE CARD TO BE A PART OF THE TOGETHER PROJECT?**

EVERYONE WHO HAS PRAYED ABOUT THIS PROJECT IS ENCOURAGED TO FILL OUT A PLEDGE CARD AS AN EXPRESSION OF FAITH. PLEDGE CARDS WILL STILL BE AVAILABLE AFTER THE LAUNCH PARTY ON FEBRUARY 17TH AND CAN BE FILLED OUT AT ANY TIME.



# FREQUENTLY ASKED QUESTIONS

## **CAN I INCREASE MY PLEDGE AMOUNT?**

ABSOLUTELY. YOU CAN INCREASE YOUR PLEDGE AMOUNT AT ANY TIME DURING THE TOGETHER PROJECT.

## **CAN MY BUSINESS GIVE TO THE TOGETHER PROJECT?**

YES, ALL BUSINESSES AND COMMUNITY LEADERS ARE ENCOURAGED TO TAKE PART IN THIS BLESSING.

## **CAN I DONATE ASSETS TO THE TOGETHER PROJECT?**

YES. IF YOU WOULD LIKE TO DONATE STOCK, LAND, GOLD OR OTHER ASSETS, YOU CAN DO SO BY CALLING THE CHURCH OFFICE AT (956) 787-7750.

## **IS MY GIFT TAX-DEDUCTIBLE?**

YES ALL FINANCIAL DONATIONS TO DTC CHURCH ARE 100% TAX DEDUCTIBLE.

## **DOES DTC RECEIVE FINANCIAL SUPPORT FROM OTHER MINISTRIES OR ORGANIZATIONS?**

WE ARE A MEMBER SUPPORTED CHURCH. DTC THRIVES THROUGH FINANCIAL SUPPORT FROM ITS MEMBERS.

## **WHAT IS THE PLAN FOR OUR CURRENT BUILDING?**

AT THIS POINT, THERE ARE THREE POSSIBLE OPTIONS. WE CAN SELL THE BUILDING, LEASE IT OUT OR CONTINUE USING IT FOR OTHER DTC MINISTRY PURPOSES.

**TOGETHER** WE CAN POSITIVELY  
INFLUENCE OUR RIO GRANDE  
VALLEY AND LEAVE A **LEGACY** FOR  
GENERATIONS TO COME BY  
PROVIDING A PLACE...

Where thousands of people come to know Jesus  
and discover their God-given destiny

Where your kids and grandkids are inspired  
to know and grow in God's love

Where students make life-long friendships and become next  
generation leaders

Where people from all walks of life find hope,  
love and freedom

WE ARE **STRONGER**  
TGETHER



**DTC** CHURCH