# QUINN

**July 2020**

## Sam Beth Ruby William

Church-Planting in the United Kingdom

☎ (864) 349-8581
✉ jsquinn75@gmail.com

## God Provides an Alternator!

On Sunday July 12, we were blessed to present our ministry at Bible Baptist Church in Palm Harbor, FL. We had been hearing a strange whine from under the hood for a couple of weeks, but figured we would get it checked when we got back to Georgia. Then, right before church the battery light came on. After service, we were heading to the Assistant Pastor's house when the battery died. After we had pulled the car over to the side of the road Bro. Evan Barlow helped us to get a new battery which the church kindly bought for us.

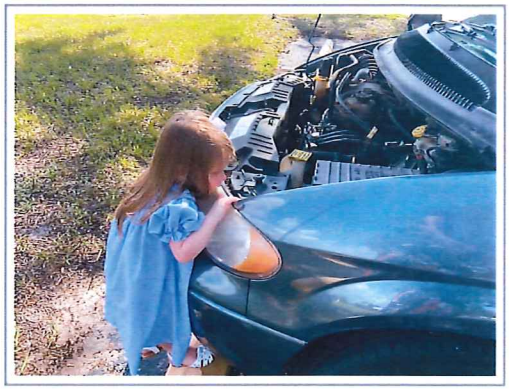

Ruby trying her hand at mechanics!

After lunch with the Barlows, we were headed back to the interstate when the battery light came on again! Our alternator was dead. The Lord really worked everything out for us in this situation, though. We made it to an Advance Auto, and they knew a local mobile mechanic that came out on a Sunday to replace our alternator very affordably!

It was great to see how the Lord provides for us! Thank you for your continued prayers, and please pray for Tom (the mechanic) and a young man we were able to invite to church!

## Still Leaving in September

We only need 35% more support in order to leave! We purchased our tickets back in January and are praying we will still be able to leave September 23 with no complications. Please pray with us the God would provide!

Sincerely,
Sam, Beth, Ruby, and William Quinn

Vision Baptist Missions
P.O. Box 442
Alpharetta, GA 30009